How to Create SP Binder and Submit for Onshore Verification

1 Click "Address and search bar"

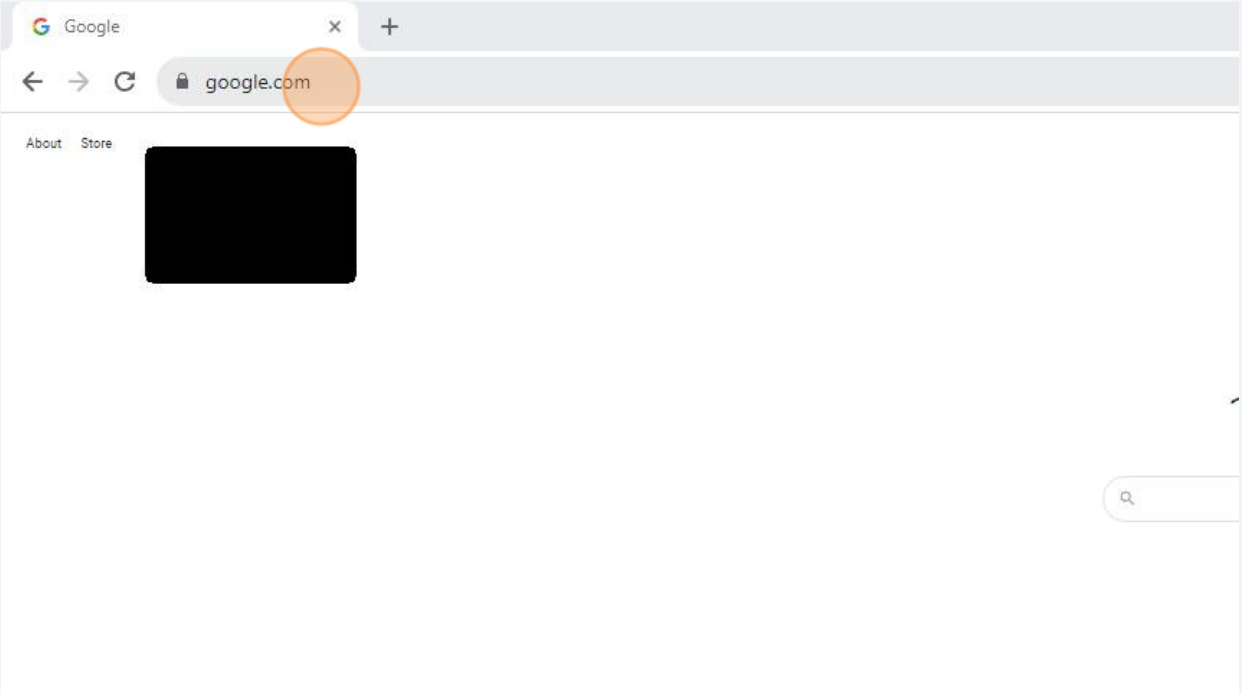

2 Production.Sureprep.com

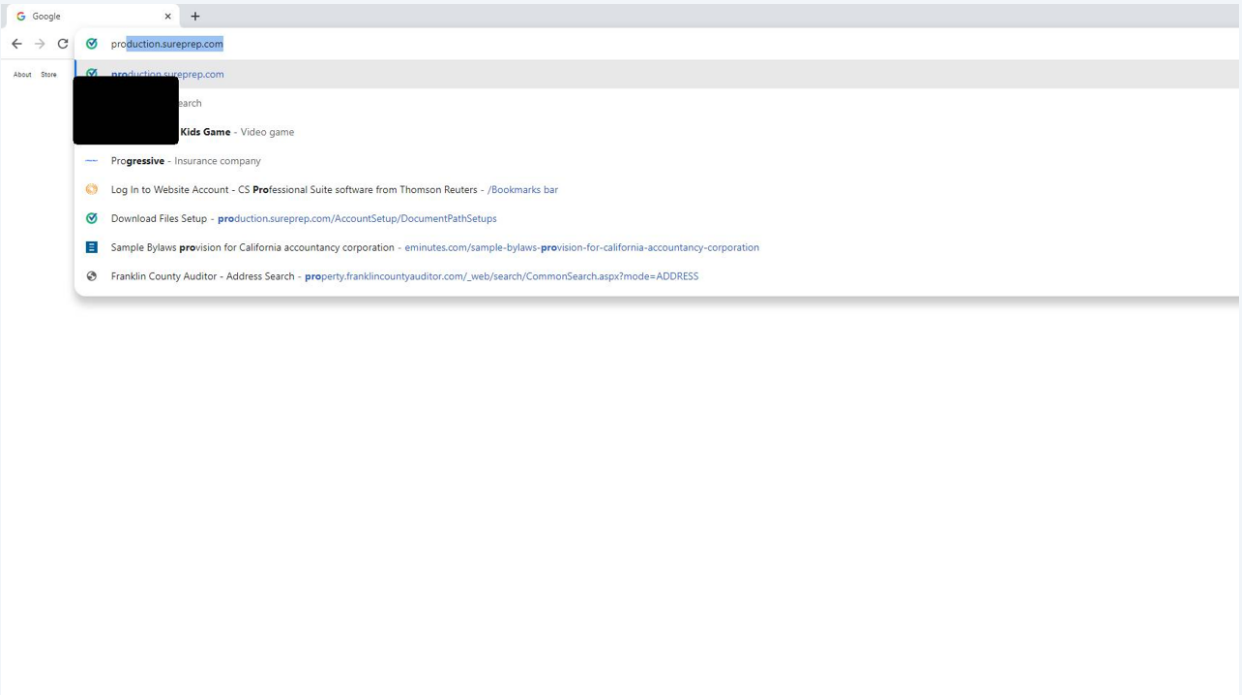

3 Enter Login Credentials

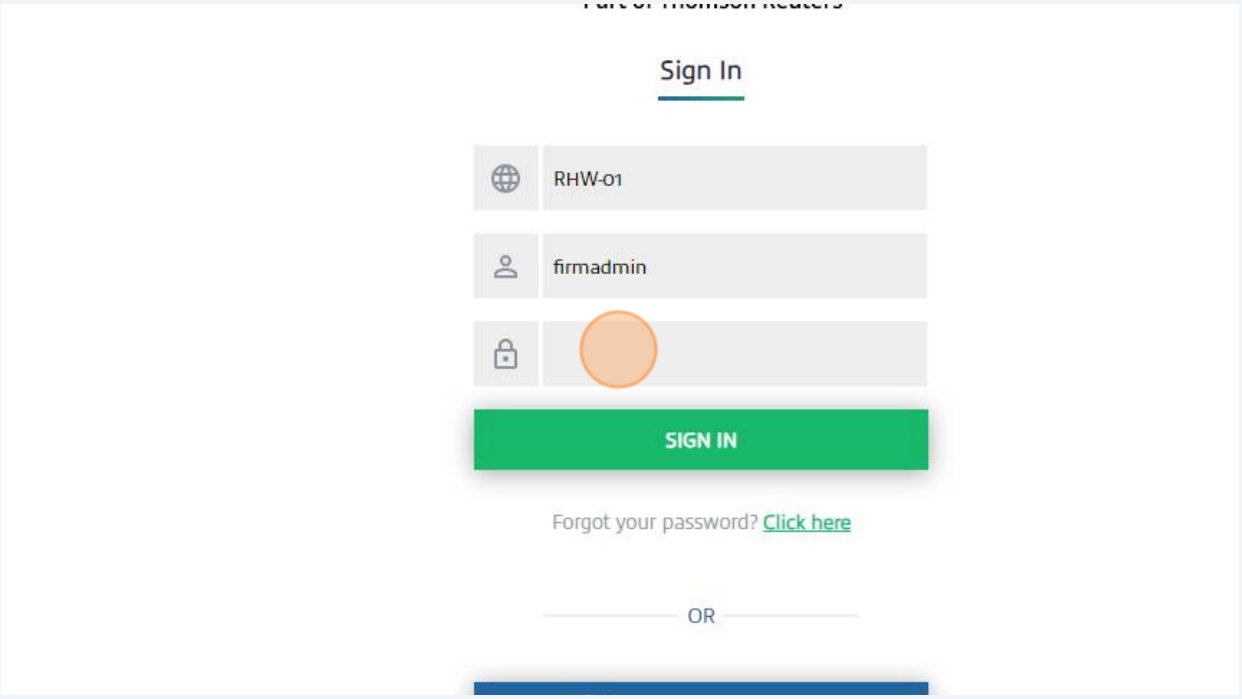

4 Click Sign In

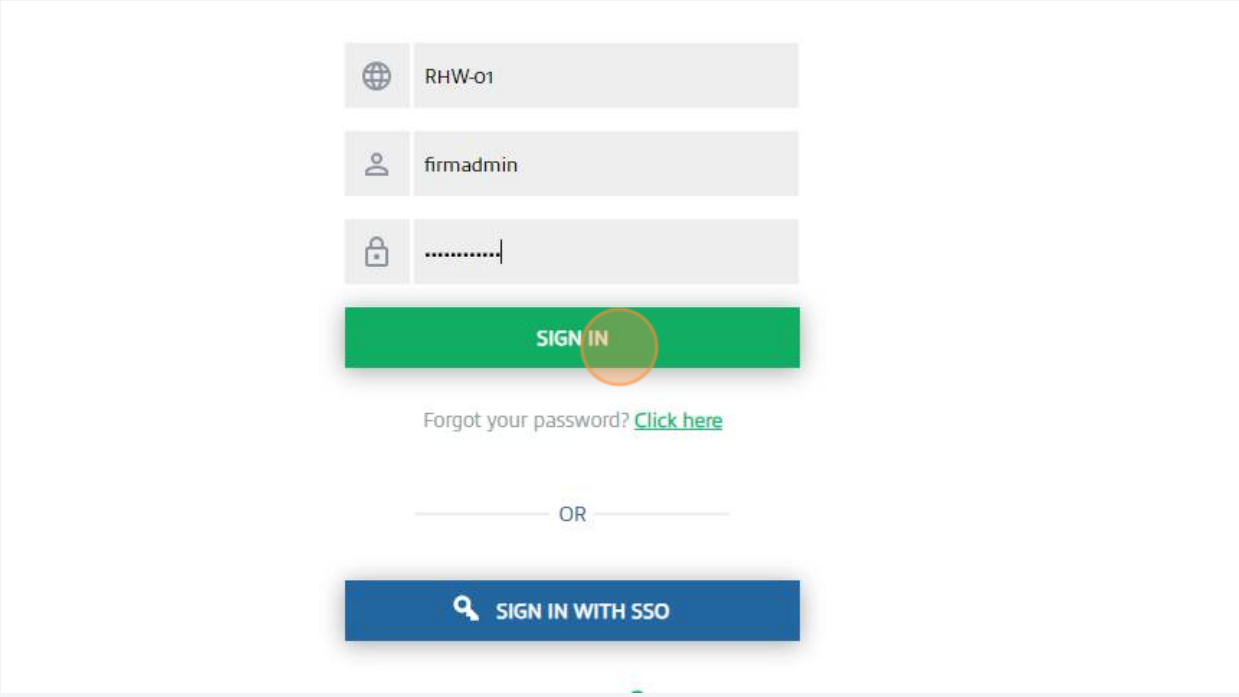

5 Click drop Down by Create Binder and then Select 1040: 1040Scanverify Onshore

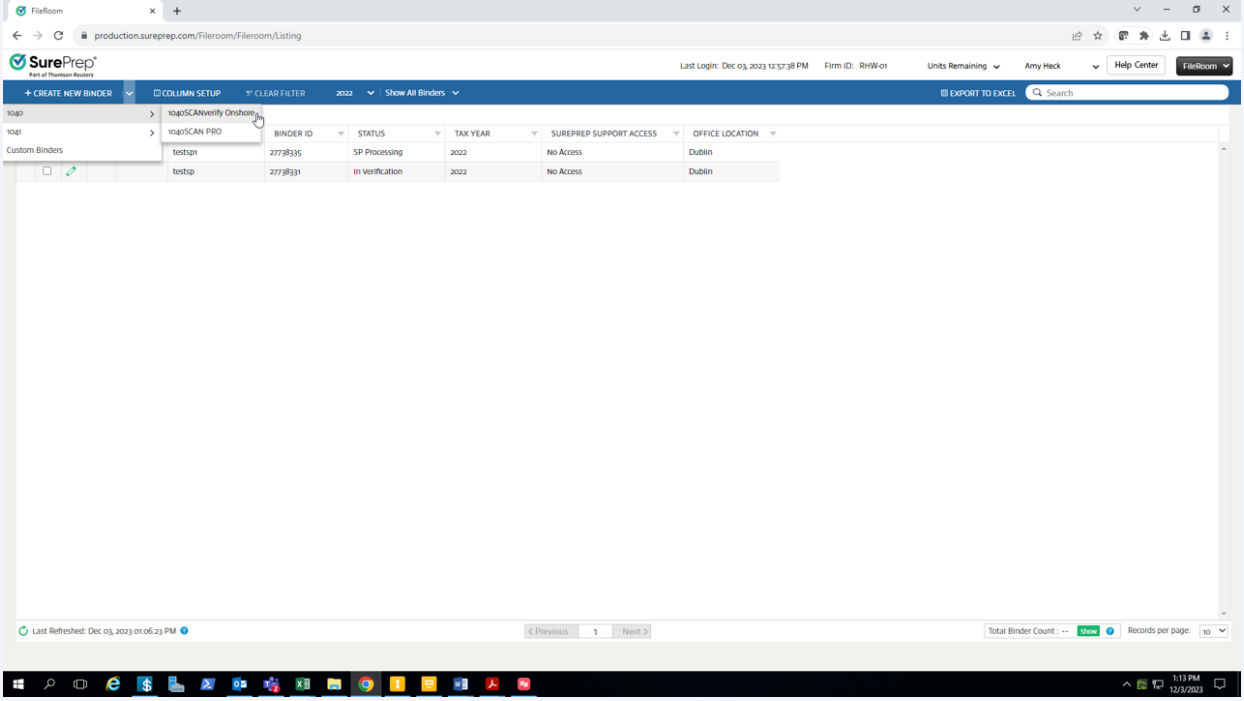

6 Create New Binder Screen will Open: Select Template of Correct Tax Year

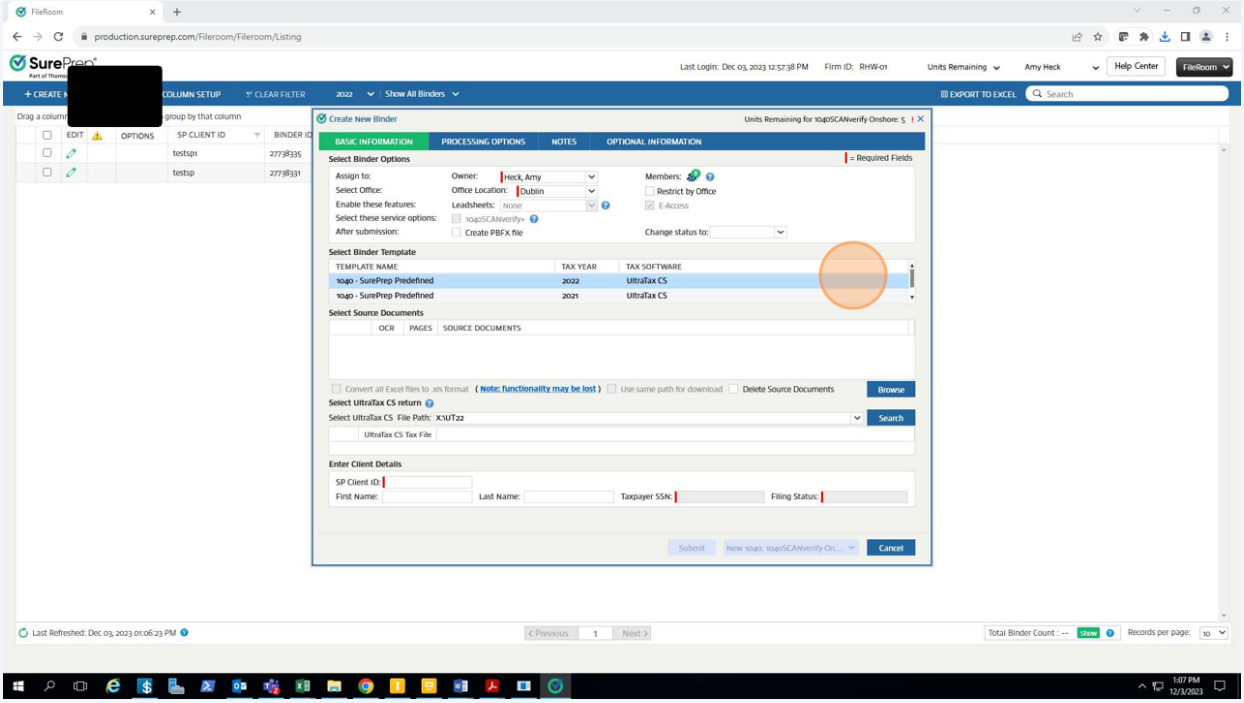

7 Click "Search"

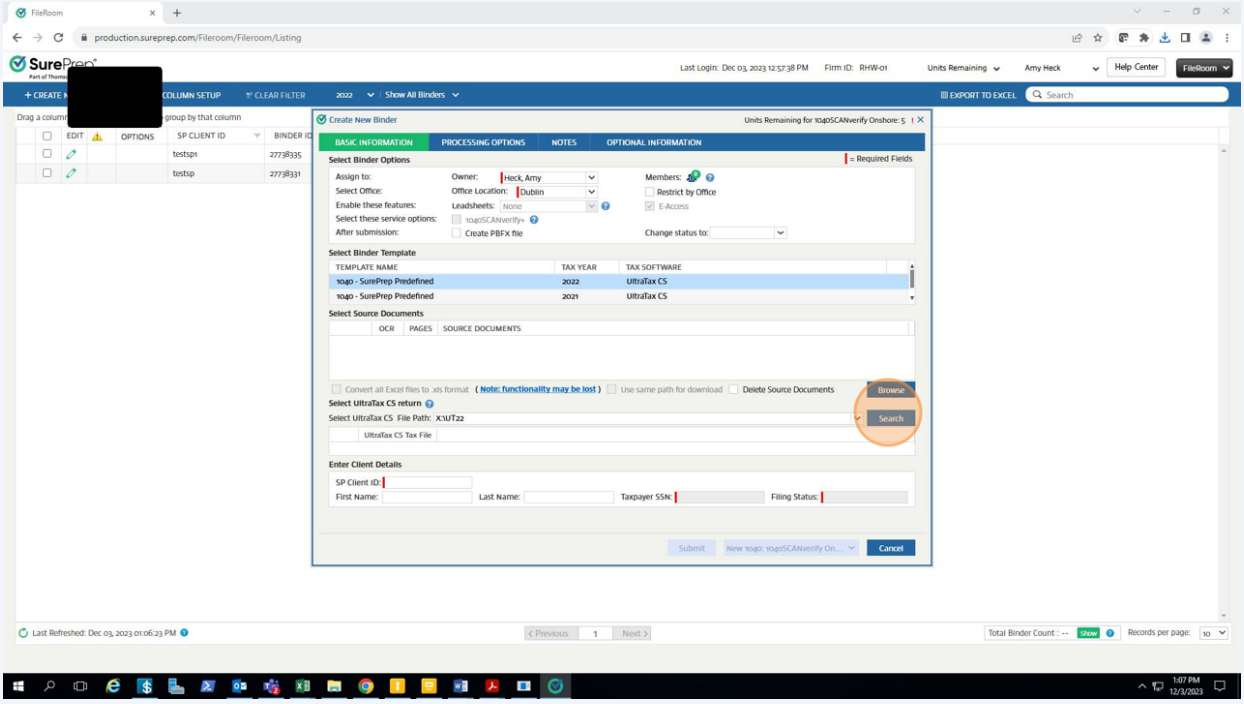

8 Type In UT Client ID

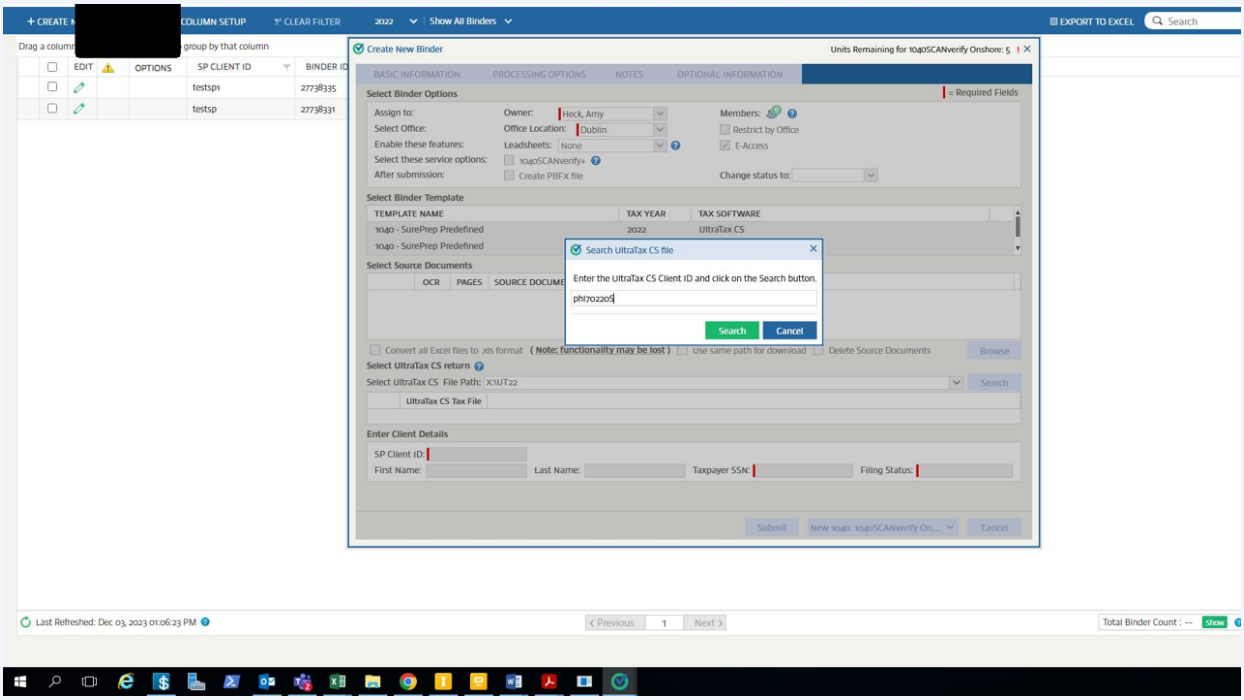

9 Click "Search"

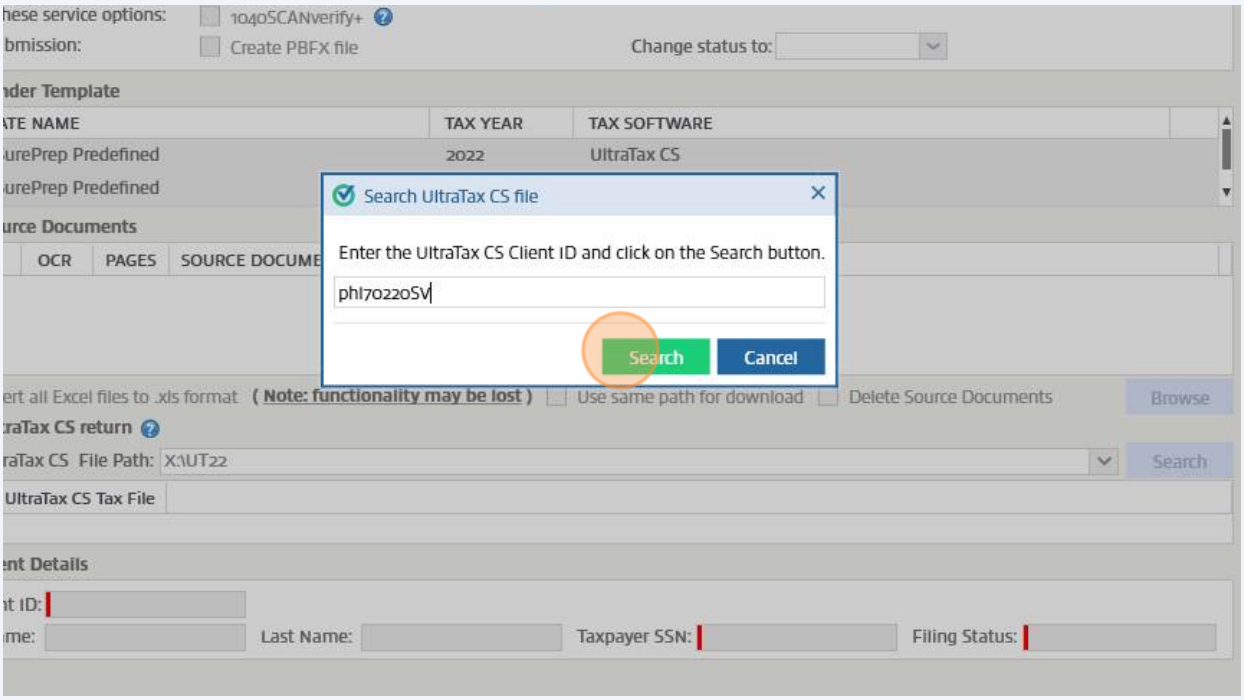

10 Click Browse to Select the Saved Client Documents

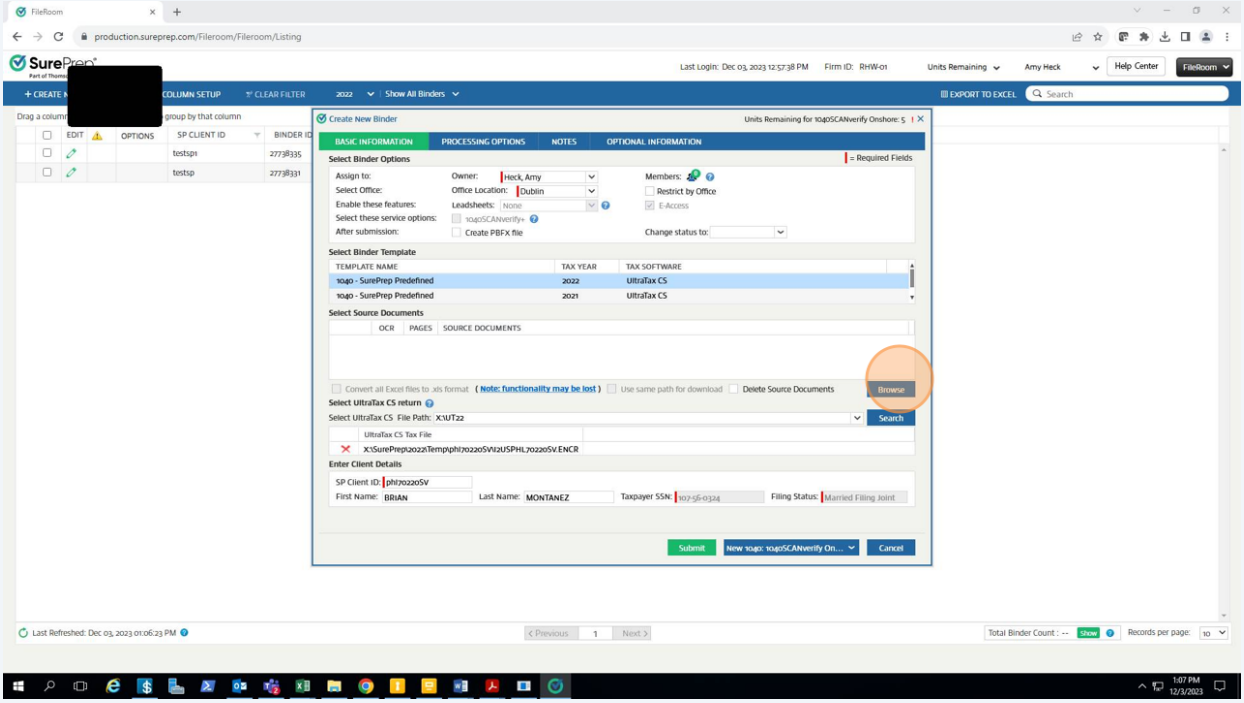

11 Select the File

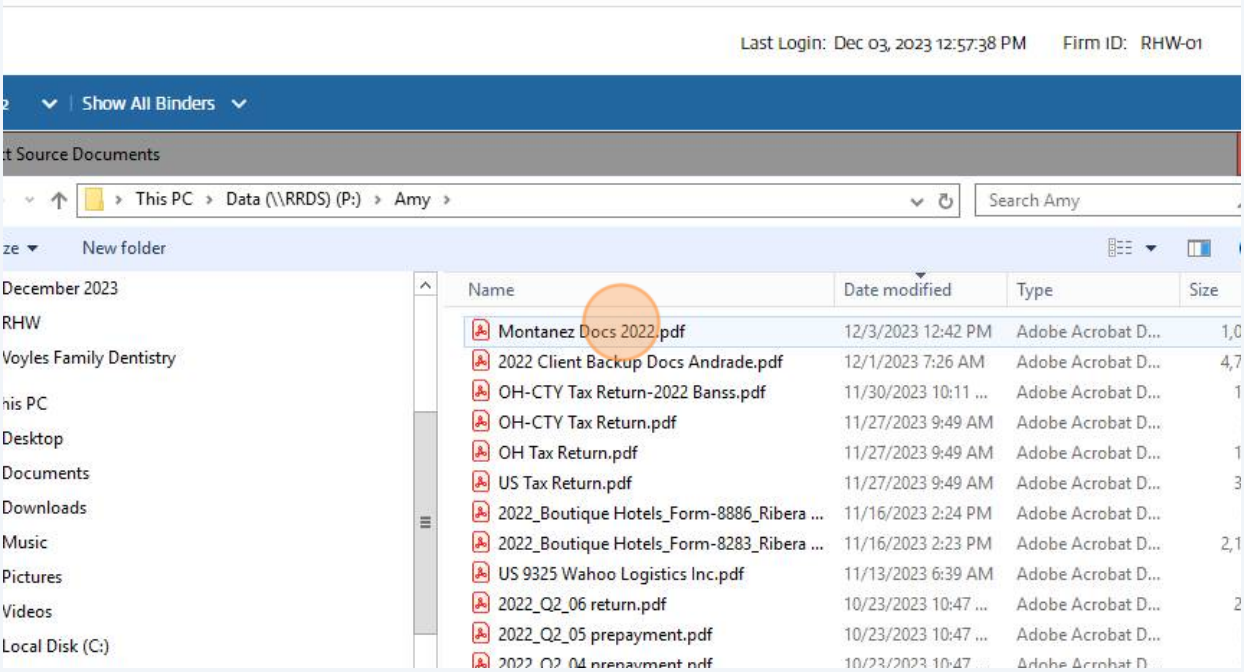

12 Click "Open"

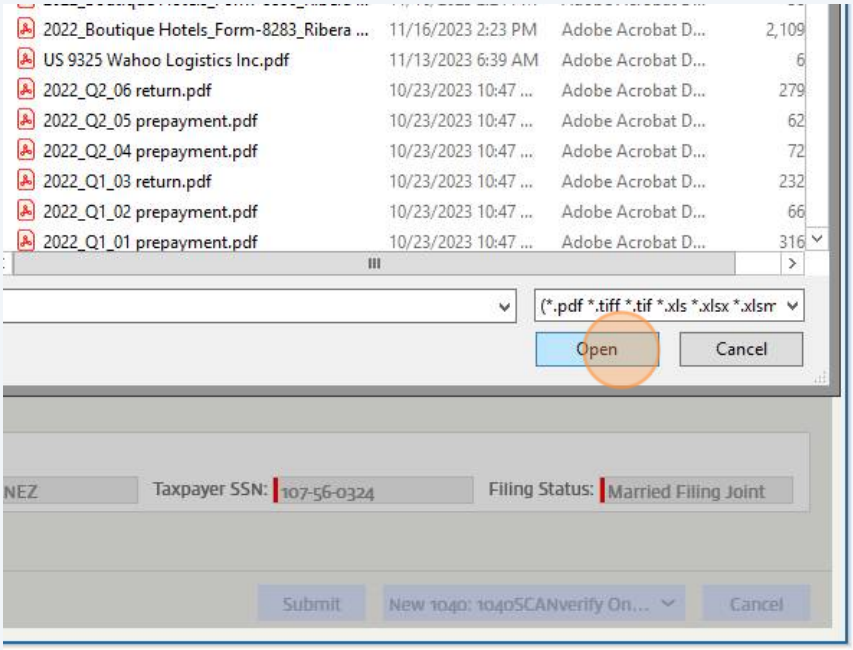
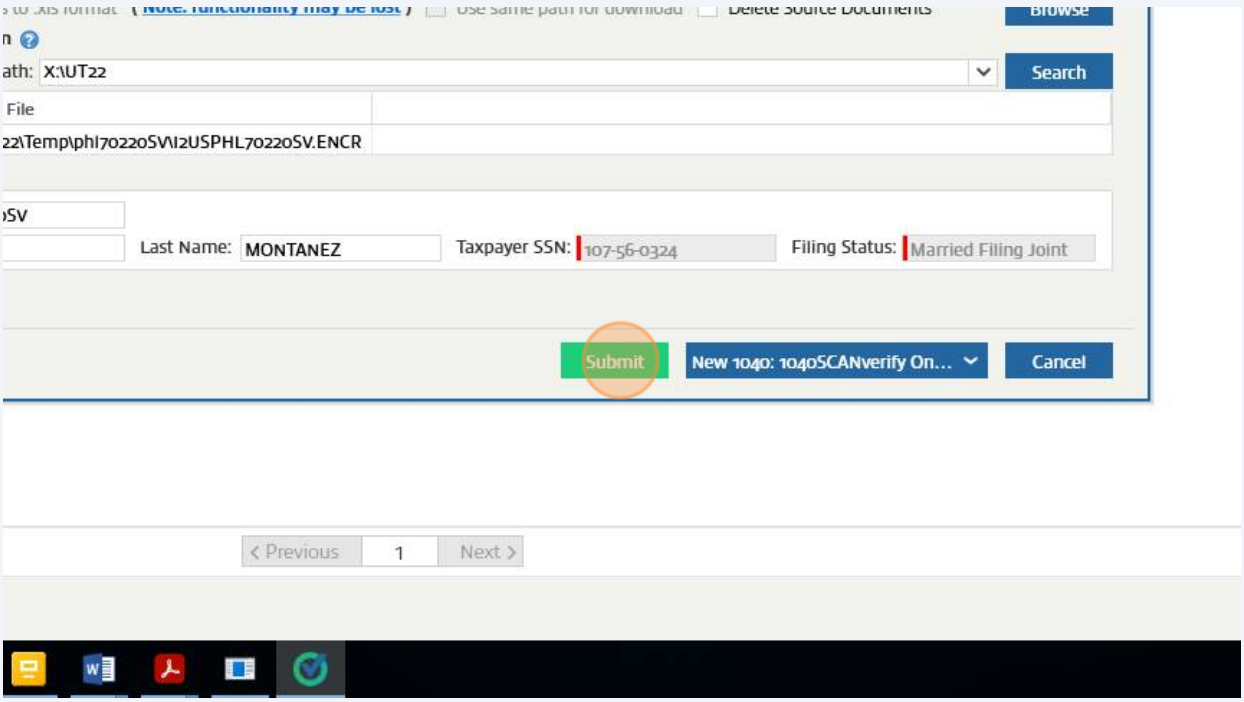
13 Click "Submit"